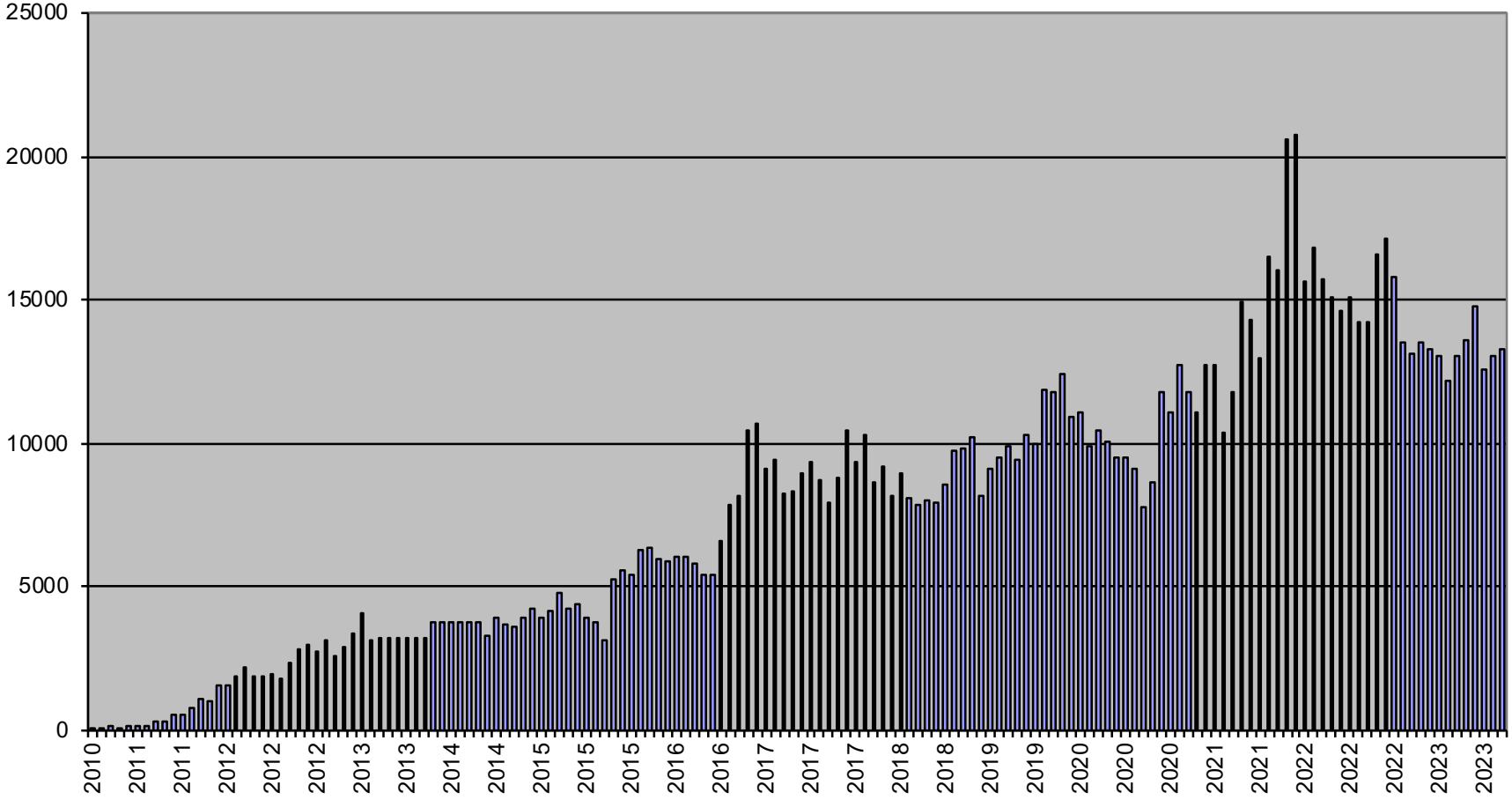2023 13 Jahre bibelradio.ch Hörstunden pro Monat Total: 1226876 h
= 140 Jahre